

## Faculty

Jodi A. Flick, ACSW, LCSW

Clinical Assistant Professor/Education Specialist  
UNC-Chapel Hill School of Social Work

Jodi Flick is Clinical Assistant Professor with the UNC-CH School of Social Work and a counselor with the Chapel Hill Police Department's Crisis Unit. She is on the N.C. Youth Suicide Prevention Task Force. Ms. Flick has provided direct services in outpatient and inpatient mental health, in emergency poverty relief and in medical settings, with 30 years clinical experience. She has been actively involved in volunteer work and community organization around social justice and service issues. Ms. Flick has considerable experience teaching at conferences, colleges and local organizations and is a dynamic trainer who engages participants in the learning process.

## Location

### Northwest AHEC

475 Deacon Blvd.  
Winston Salem, NC 27157  
[www.northwestahec.org](http://www.northwestahec.org)

[> Click Here for Directions](#)

*Directions will also be sent with your confirmation letter.*

## Credit

- 5.5 Contact Hours from Northwest AHEC
- 0.55 CEUs from Wake Forest School of Medicine
- This program will provide 5.5 contact hours of (Category A) continuing education for North Carolina psychologists. No partial credit will be given.
- Application has been submitted for 5.5 contact hours of General Skills Building credit from the North Carolina Substance Abuse Professional Practice Board.
- This program does not provide specific NBCC credits. However, per LPC licensure guidelines, you may submit up to 15 contact hours of continuing education by attending programs by affiliates of the National Area Health Education Center Organization (NAO). Northwest AHEC is a member of the NAO.

 Wake Forest®  
School of Medicine

 NORTHWESTAHEC

## Advanced Issues in Suicide Intervention

June 9, 2016  
9 am–4 pm

Deacon Tower at BB&T Field  
Winston-Salem, N.C.

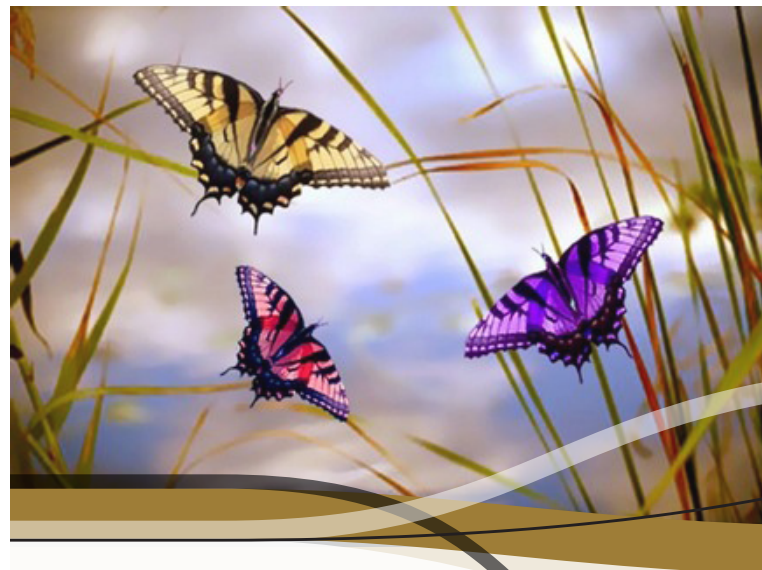

Provided by:  
Northwest Area Health Education Center (AHEC),  
a program of Wake Forest School of Medicine and  
part of the NC AHEC System with support from Old  
Vineyard Behavioral Health Services.

## Advanced Issues in Suicide Intervention

June 9, 2016 \ 9 am–4 pm

Deacon Tower at BB&T Field, Winston-Salem, N.C.

### Who Should Participate

This workshop will be beneficial for clinicians, therapists and counselors, including psychologists, social workers, marriage and family therapists, psychiatric nurses, substance abuse counselors, criminal justice personnel, vocational rehabilitation counselors and all interested others.

### Program Overview

This is not an introductory workshop on crisis intervention. For those involved in advanced clinical work, we will consider issues in working with suicidal persons, including prevention, intervention and aftermath. Topics include ethical issues, work with persons with chronic or terminal illnesses, self-injurious behaviors, legal and clinical standards of care, the impact of religious traditions and environmental factors such as childhood trauma, and the implications of failed or completed suicides on clinicians, families and the community. Participants are encouraged to bring case examples for group discussion.

### Objectives

Upon completion of this program, participants will be able to:

- Describe the most important risk and protective factors.
- Discuss prevention efforts and their levels of effectiveness.
- Formulate an agency prevention and aftermath plan.
- Discuss practice issues regarding suicide, such as ethical considerations in interventions, use of contracts, legal and clinical standards of care.
- Identify the influence of suicide and severe attempts on family, community and clinicians and the interventions that mitigate risky behavior.

[northwestahec.org](http://northwestahec.org)



## Cost and Registration Fees

### \$25—Registration fee

This program is offered at a reduced registration fee through support from Old Vineyard Behavioral Health Services.

**Registration fee** includes instructional and administrative costs, certificate of completion and program materials.

When planning for an educational activity, registration fees are not based on credit hours or agenda.

Registration fees are based on expenses such as meeting room rentals, food, equipment, staff, etc., and are not adjusted by issues such as cancellation of speakers or other unforeseen circumstances. Every effort will be given to ensure the activity is a success.

**Register and pay online at [northwestahec.org](http://northwestahec.org)** or complete and return the attached registration form by mail or fax. Payment by credit card (Visa, MasterCard, American Express), cash, money order, personal check or corporate check is accepted.

**Payment Policy**—Payment is required on or before entrance into any Northwest AHEC activity. If a corporate payment has not been received prior to the activity start date, you will be required to provide a personal credit card or check. If the corporate payment has not been received two weeks post activity, your personal credit card or check will be charged or cashed. To avoid personal payment, you should check with the financial staff at your organization to determine status of payment.

**Refund Policy**—Cancellations received in our office at least two days prior to the activity will result in a charge of \$50, or 30 percent of the paid registration fee, whichever is less. The registration fee will not be refunded if a cancellation is received less than two days before the activity. You may send a substitute in your place.

If you have not received confirmation of your registration 24 hours before the program date, please call Mary Brogdon at 336-713-7757 or email [mbrogdon@wakehealth.edu](mailto:mbrogdon@wakehealth.edu) to verify the status of your registration.

## Program Schedule

### Thursday, June 9, 2016

8:30 am	<b>Registration</b>
9 am	<b>Demographics/Statistics Biological, Environmental and Cognitive Influences Suicide in the Young</b>
10:30 am	<b>Break</b>
10:45 am	<b>Clinical Evaluation Efforts in Prevention</b>
Noon	<b>Lunch (provided)</b>
1 pm	<b>Signs of Elevated Risk Aftermath and Workplace Plans</b>
2:15 pm	<b>Break</b>
2:30 pm	<b>Legal and Clinical Standards of Care Implications for Survivors</b>
4 pm	<b>Adjourn</b>

## For More Information and Assistance

If you have questions regarding your registration or need auxiliary aids or special services to attend, please contact Mary Brogdon at least five working days prior to the activity by calling 336-713-7757 or emailing [mbrogdon@wakehealth.edu](mailto:mbrogdon@wakehealth.edu).

**Note**—Registering for and attending this program authorizes Northwest AHEC/Wake Forest School of Medicine to take pictures to be used for the Center's publications, website (including social media sites) and presentations. If you do not wish to be photographed, you may opt out of photographs the day of the activity

## Registration Form

### Advanced Issues in Suicide Intervention

June 9, 2016 \ 9 am – 4 pm

Deacon Tower at BB&T Field, Winston-Salem, N.C.

### \$25—Registration fee

This program is offered at a reduced registration fee through support from Old Vineyard Behavioral Health Services.

**REGISTER AND PAY ONLINE AT [NORTHWESTAHEC.ORG](http://NORTHWESTAHEC.ORG)**

Name \_\_\_\_\_

Profession \_\_\_\_\_ Degree \_\_\_\_\_

Job Title \_\_\_\_\_

Last Four Digits of Social Security # (required) \_\_\_\_ \_

Employer Name \_\_\_\_\_

**Contact Method:**  Mail Only  Email Only  Both

Mailing Address:  Home  Work

Street \_\_\_\_\_

City \_\_\_\_\_

State \_\_\_\_\_ Zip \_\_\_\_\_ County \_\_\_\_\_

Phone \_\_\_\_\_ Fax \_\_\_\_\_

### Email Addresses:

Work \_\_\_\_\_

Home \_\_\_\_\_

### Payment Method:

Cash Amount Enclosed \$ \_\_\_\_\_

Check Enclosed Check No. \_\_\_\_\_

(Make check payable to "Wake Forest School of Medicine")

Credit Card (select one):  Visa  MC  American Express

Name as it Appears on Card \_\_\_\_\_

Card Number \_\_\_\_\_ Exp. Date \_\_\_\_\_

Credit Card Billing Address \_\_\_\_\_

Cardholder Signature \_\_\_\_\_

### Mail completed form to:

Northwest AHEC \ Wake Forest School of Medicine  
Attention: Mary Brogdon  
Medical Center Boulevard, Winston-Salem, NC 27157-1060  
**or fax to: 336-713-7701**

*Please share this information with a colleague.*